

机械密封结构

ASSOCIATES, INC.

2819 SOUTH 43rd STREET
MILWAUKEE, WISCONSIN 53219

FREDERICK W. SHIBILSKI RLS
(414) 321-5851

PLAT OF SURVEY
of

LOTS 5 AND 8, HART'S BEULAH VIEW SUBDIVISION, of a portion of the Northeast 1/4 of the Northeast 1/4 of Section 9, Town 4 North, Range 18 East, of the Fourth Principal Meridian, in the Town of East Troy, Walworth County, Wisconsin.

Survey location: 1910 Beach Road
Buyer: David M. and Laura M. Griffin

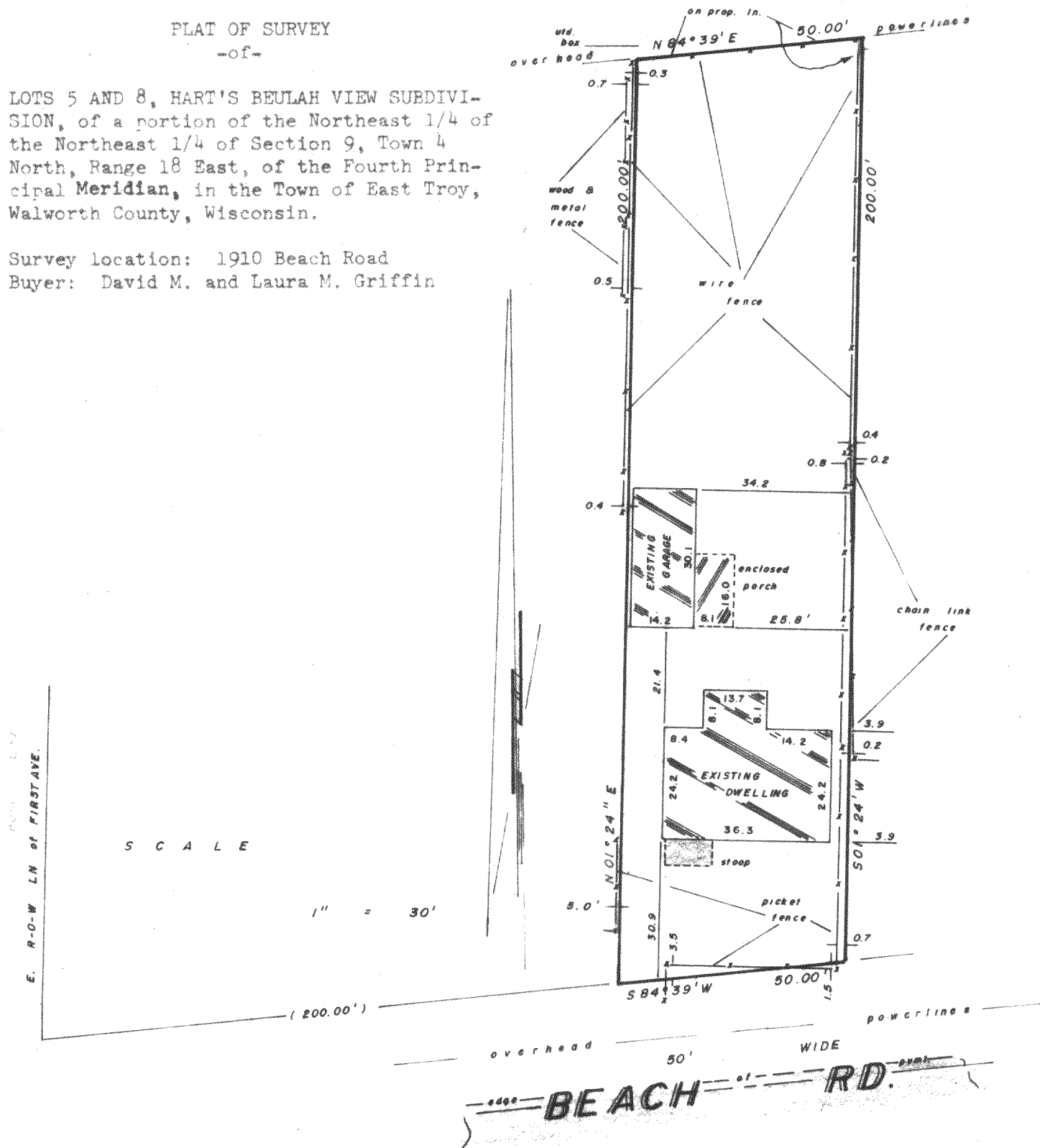

Surveyed for: **WAUWATOSA MORTGAGE CORP.**

"I hereby certify that I have surveyed the above described property and that the above map is a true representation thereof and shows the size and location of the property, its exterior boundaries, the location of all visible structures and dimensions of all principal buildings thereon, boundary fences, apparent easements, roadways and encroachments, if any.

PHS-518

"This survey is made for the use of the present owners of the property, and also those who purchase, mortgage, or guarantee the title thereto within one year from date hereof."

MONUMENTATION BY WRITTEN AGREEMENT WITH THE ABOVE NAMED CLIENT.

(HAS ~~BEEN~~) BEEN WAIVED IN ACCORDANCE WITH
A-E 5.01 (1) (b) OF THE WISCONSIN ADMINISTRATIVE CODE



418-757

WISCONSIN REGISTERED LAND SURVEYOR

DATE _____

FIELD WORK BY

DRAWN BY

JOB NUMBER